IST - Ecosystem

In an educational context

IST
Learn more.

IST

Who we are

In School since 1985.

For over thirty years we have been involved in building tomorrow’s school and a future where we all can learn more, reach further and aim higher.

Learn more.

IST locations

- IST is to be found in Sweden, Norway and Denmark.
- Group headquarters are in Växjö, Sweden, where around 145 people work.
- The Norwegian office employs around 55 people and the Danish office employs an additional 55 people.

Learn more.

Market share

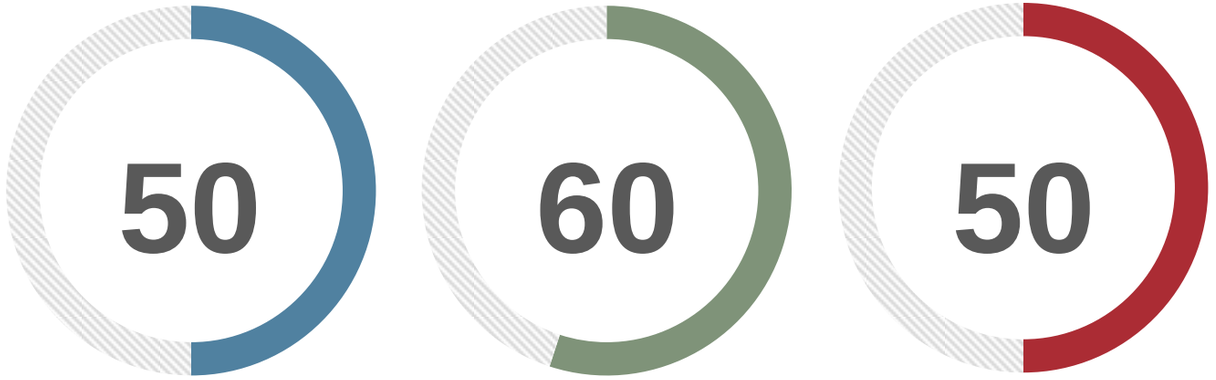

Learn more.

Scandinavia’s leading supplier of solutions for the educational sector.

- ✓ 5 million users in some 400 municipals

Learn more.

Size matters

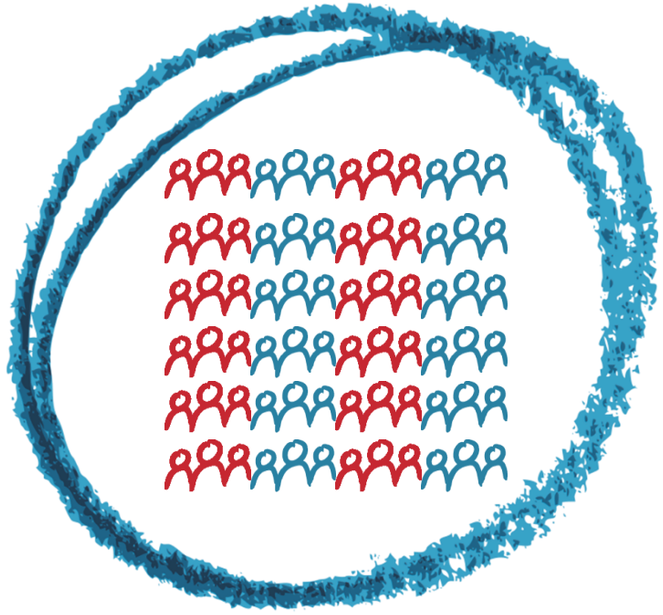

More than 260 Employees

Turnover ~ 350 MSEK

Learn more.

The IST Offer.

Our offer includes smart solutions for

- IST Administration
- IST Learn
- IST Schedule

All designed to make life in school more efficient and less complicated for everyone involved - Administrators, school leaders, teachers, educators, parents or students alike.

Learn more.

IST

Our journey

How we identified our selves

1985-2007

2008-2014

2015-

IST
Learn more.

Technology
Digital, mobile and cloudbased.

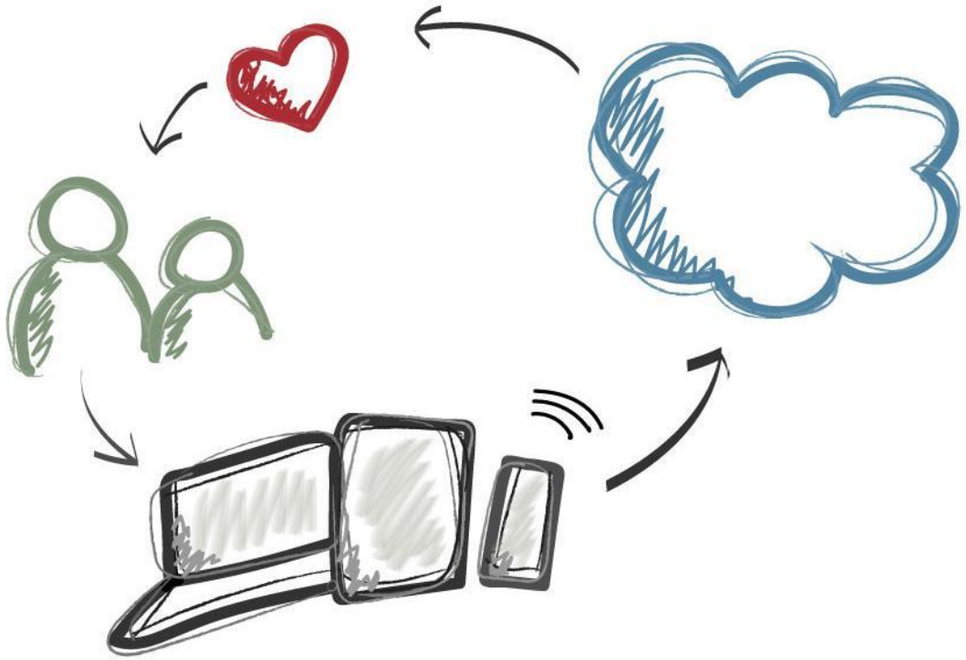

Available when ever and where ever you need it.

Learn more.

IST - Ecosystem

2011

Learn more.

IST

Insight and understanding

The garden eco-system

- Producers
- Consumer
- Decomposers
- Energy sources
- But what else?!

IST
Learn more.

The gardener

IST
Learn more.

Identify and remove

- Products/modules not wanted should be removed
- Products/modules outdated should be replaced

Learn more.

Shape and maintain

- Products and modules with clear purpose
- No overlaps

IST
Learn more.

Grow, collect and integrate

- Find suitable partners and services
- Integrate them seamless

Learn more.

Eco-system facilitator

- Business modelling
- Partner coordination
- Integration interfaces
- Infrastructure provisioning
- Software development kit
- Quality assurance

- Irreplaceable! Well almost…

IST
Learn more.

IST

The Learn example

Learn

- Identify the need

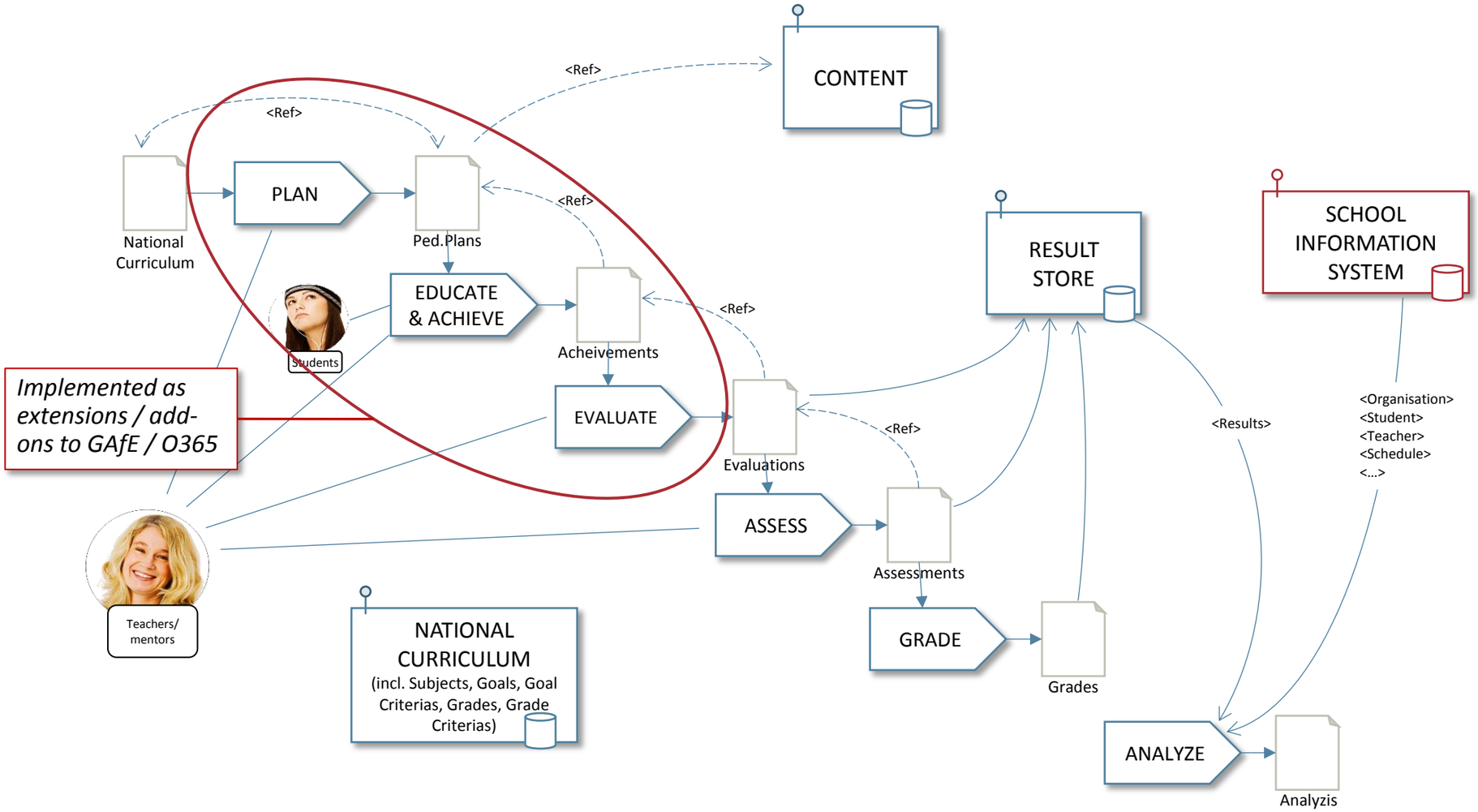

Learn more.

A new smart way of thinking!

Rather than investing time and energy on integrating Google for Education and Microsoft Education into our own system, we have made IST Learning accessible in theirs.

“-This is what we call a modern learning platform.”

IST

Learn more.

Suite for Education

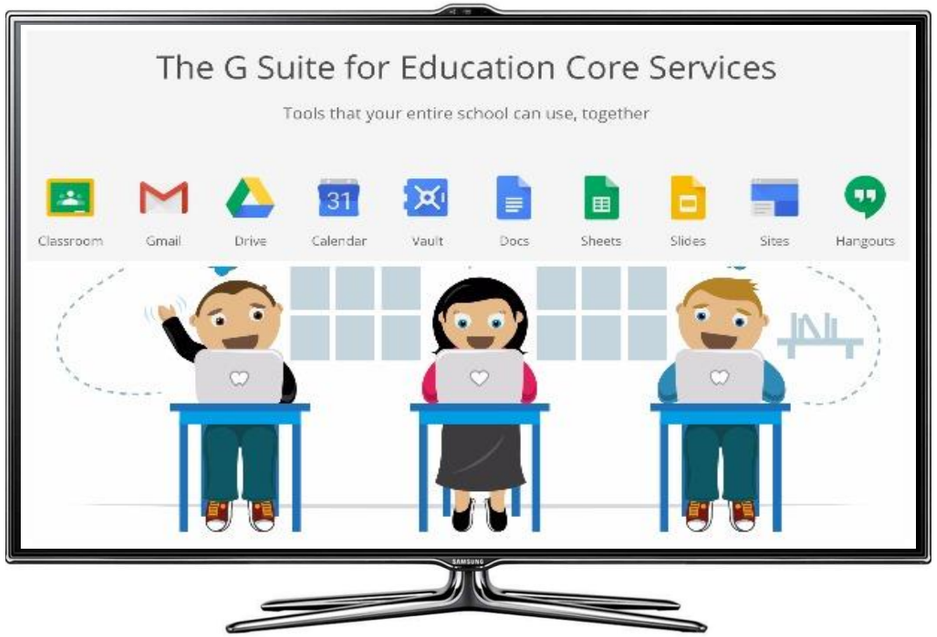

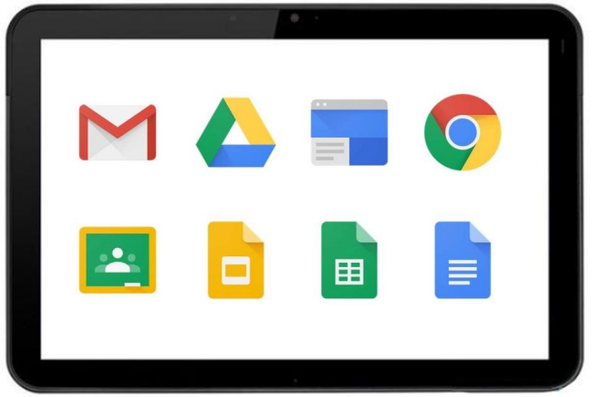

Learn more.

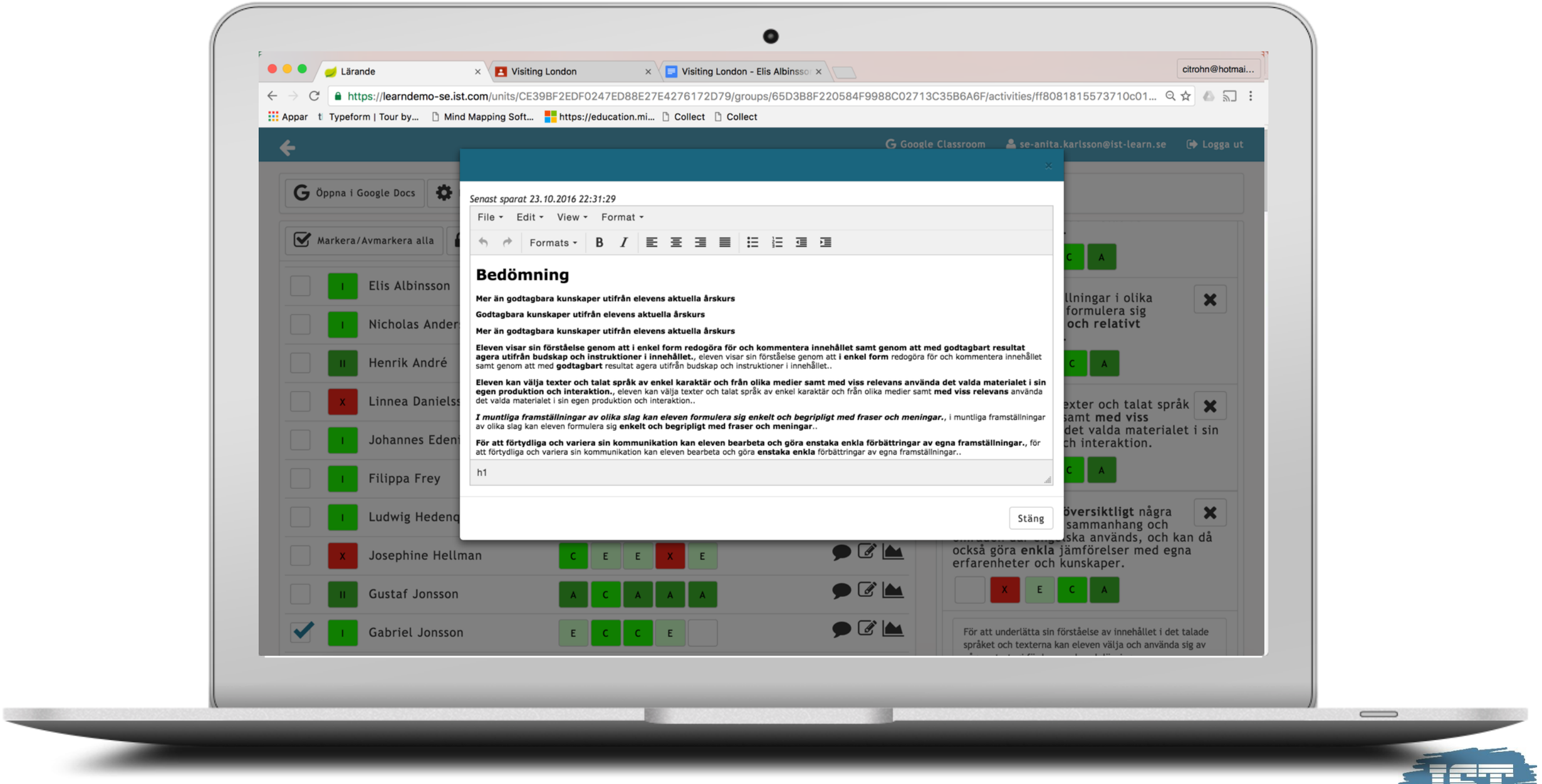

IST
Learn more.

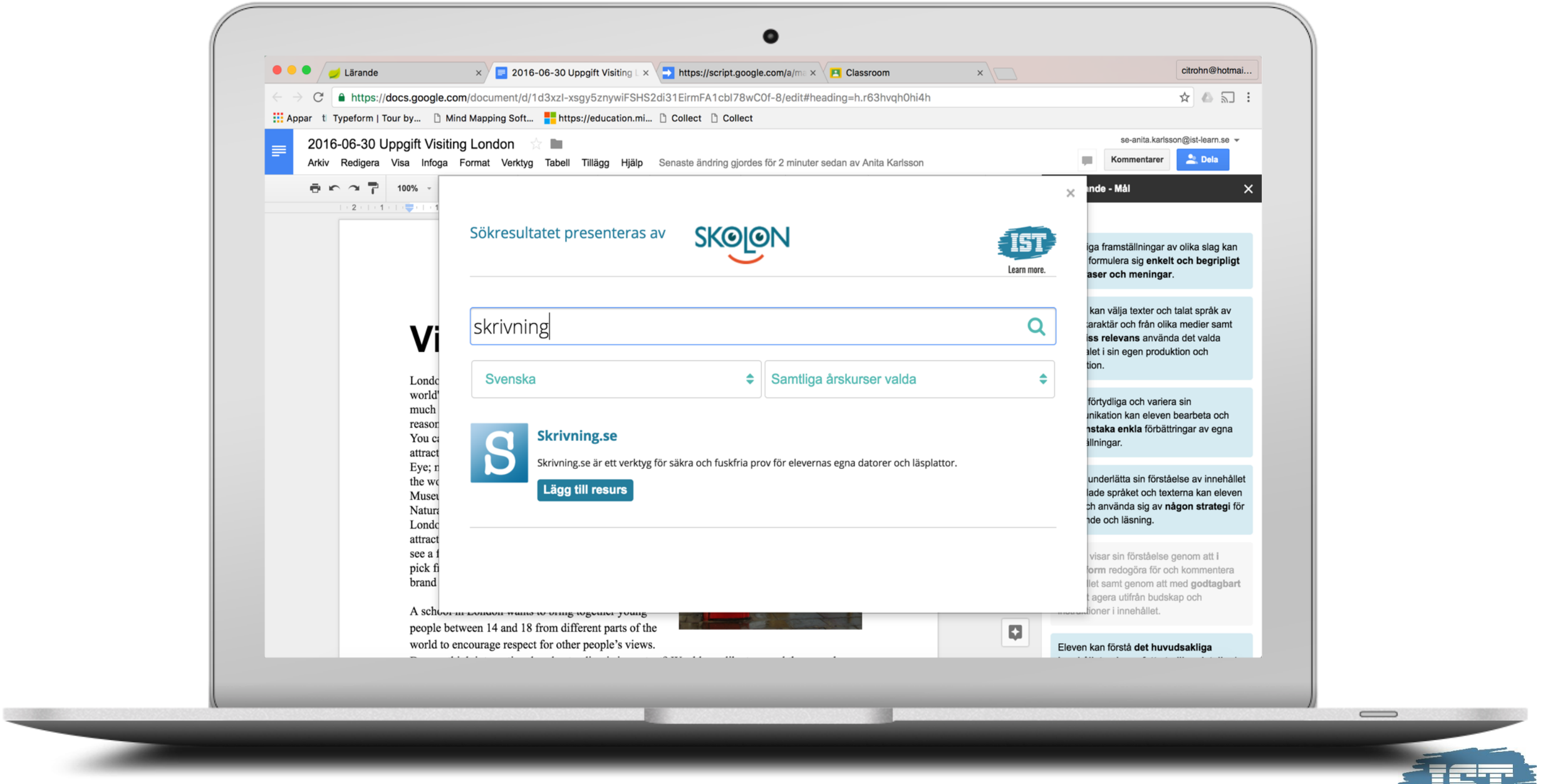
Lärande
2016-06-30 Uppgift Visiting
https://script.google.com/a/m
Classroom
citrohn@hotmai...
https://docs.google.com/document/d/1d3xzl-xsgy5znywiFSHS2di31EirmFA1cbl78wC0f-8/edit#heading=h.r63hvqh0hi4h
Appar
Typeform | Tour by...
Mind Mapping Soft...
https://education.mi...
Collect
Collect
2016-06-30 Uppgift Visiting London
se-anita.karlsson@ist-learn.se
Arkiv Redigera Visa Infoga Format Verktyg Tabell Tillägg Hjälp
Senaste ändring gjordes för 2 minuter sedan av Anita Karlsson
Kommentarer
Dela
100%
Sökresultatet presenteras av
SKOLON
IST
Learn more.
skrivning
Svenska
Samtliga årskurser valda
Skrivning.se
Skrivning.se är ett verktyg för säkra och fuskfria prov för elevernas egna datorer och läsplattor.
Lägg till resurs
people between 14 and 18 from different parts of the
world to encourage respect for other people's views.
Eleven kan förstå det huvudsakliga

Learn more.

Common LMS vs IST Learn

- Mobility
  - → World changes rapidly
- Diversity
  - → Content, edtech etc.
- Capacity
  - → Bigger production body

IST
Learn more.

IST

What you need

Layers of architecture

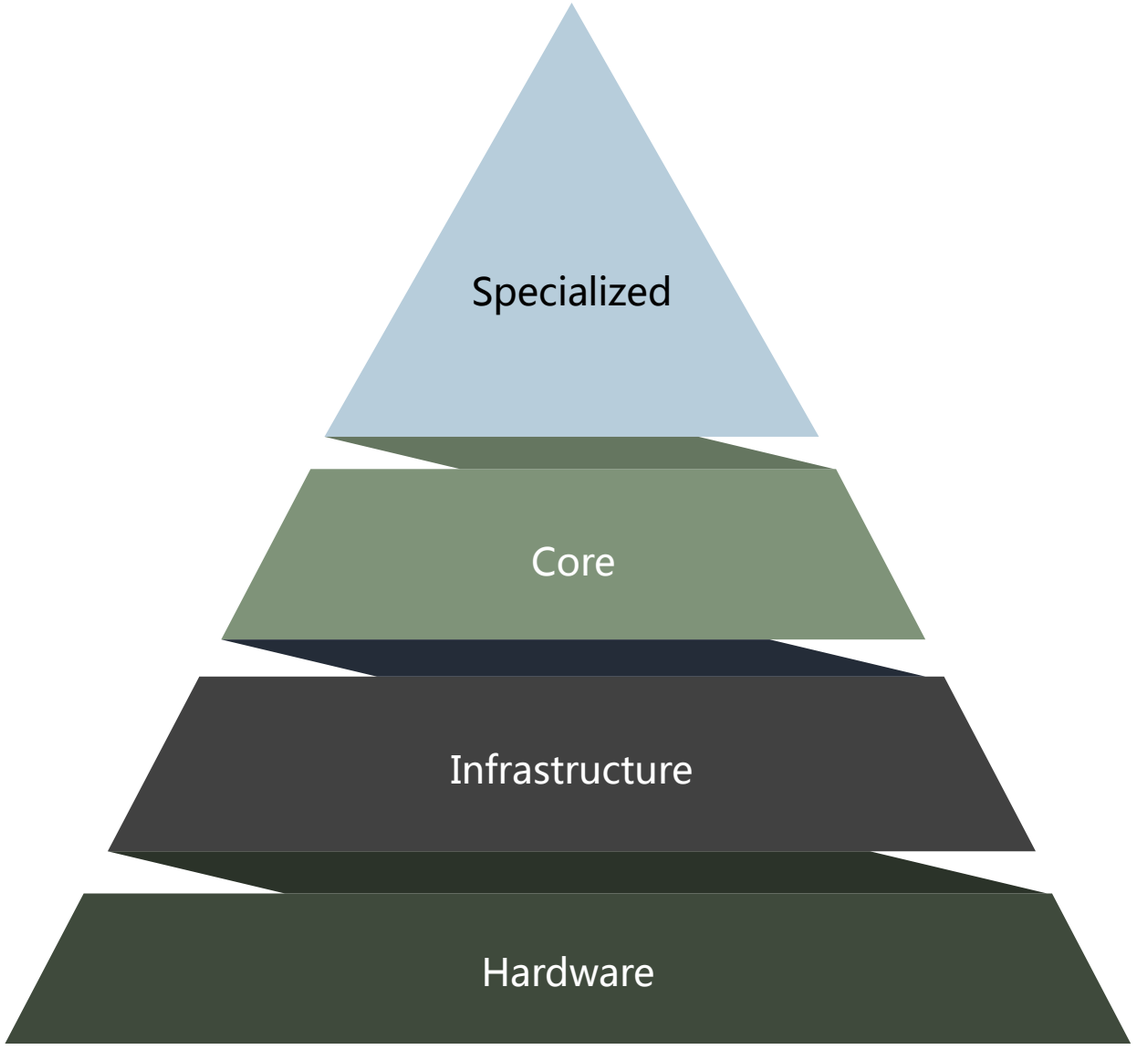

Architectural overview

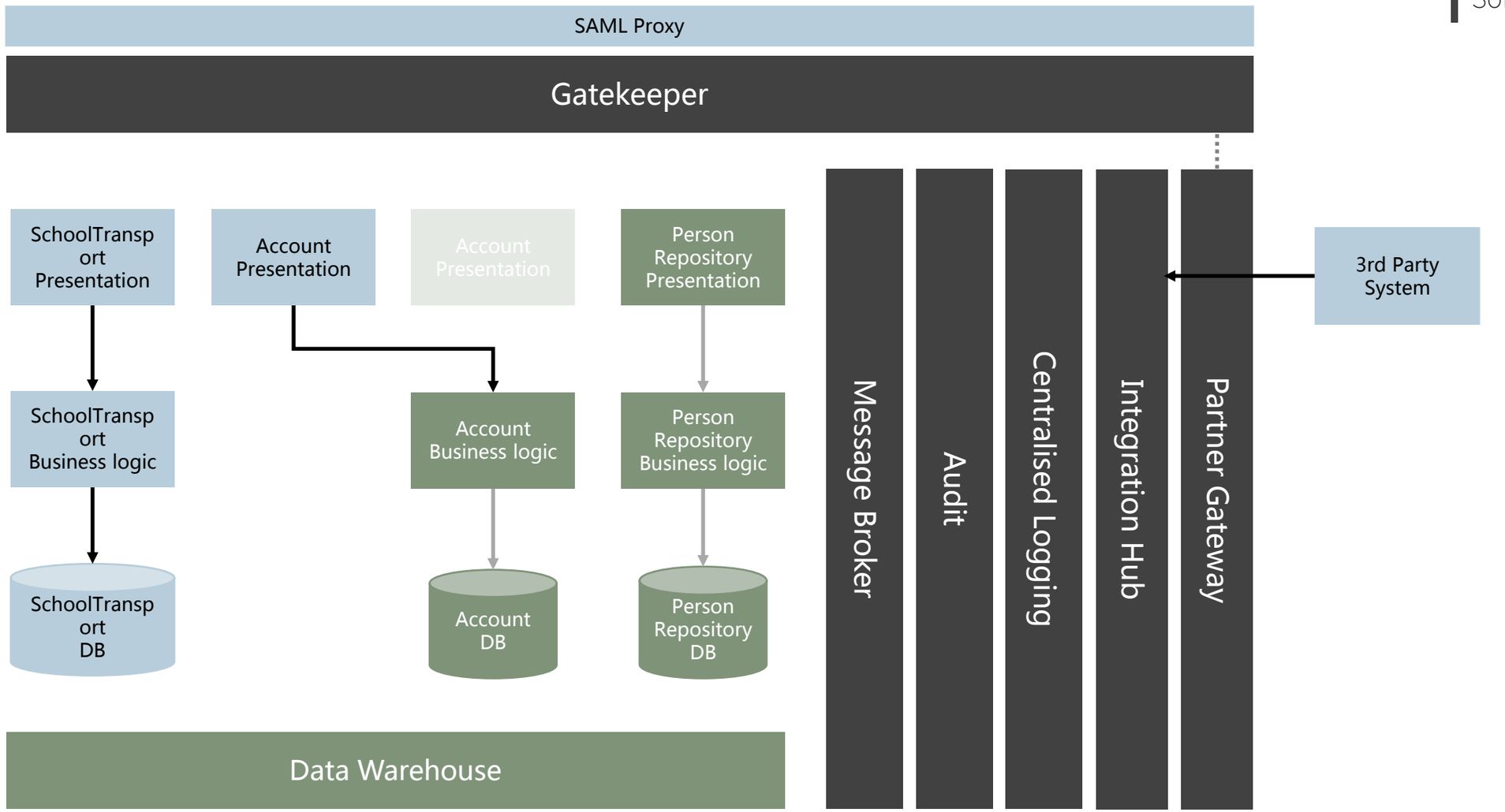

IST
Learn more.

Business model evolvement

- Software as a service
- Platform as a service
- Web and software development kits
  - → Partner specific flows and innovation
- API as a business model
  - → Permission levels
  - → Access and/or usage

IST
Learn more.

A strong partner network.

With IST at your side you will not only benefit from the knowledge and expertise of the leading provider of applications for school administration and the most modern learning platform. You will also access a unique network of IST partners.

IST

Summary

Learn is one of the gardens in our ecosystem

- We grow and collect the flowers
- We arrange the flowers
- We provide nutrition
- We maintain and facilitate the garden

Learn more.

Thank
you!

Mikael Wahlberg

Head of Marketing and Sales

+46 709 850 272

mikael.wahlberg@ist.com